

ALL 16TH NOTE RHYTHMS.

VRENY G. VAN ELSLANDE.

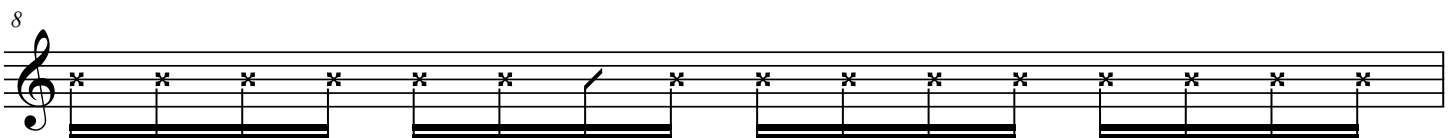

9

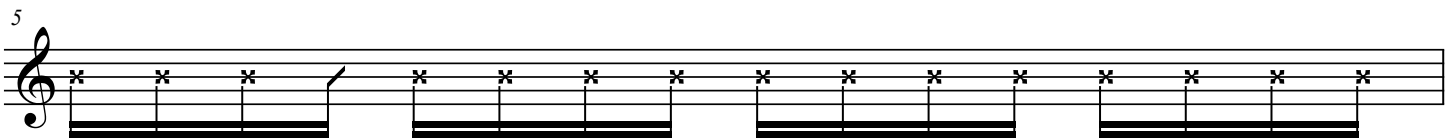
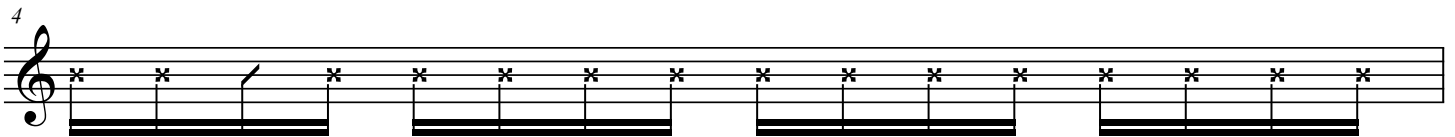
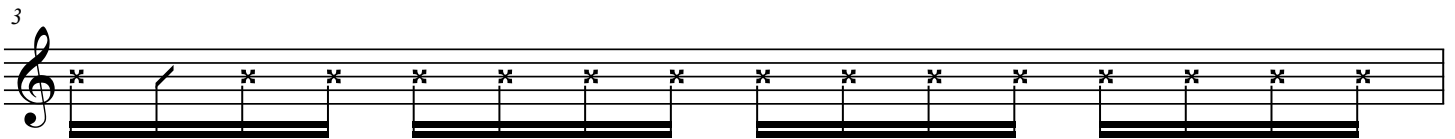
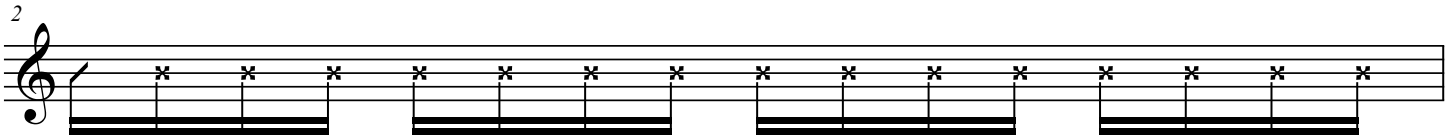
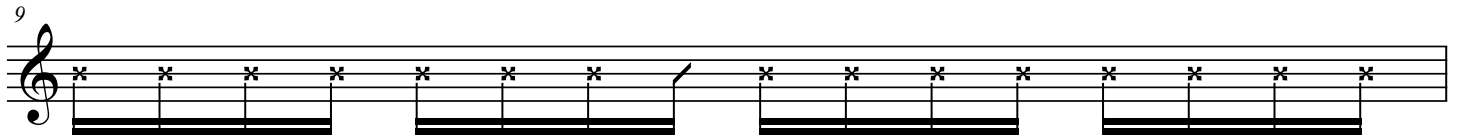

10

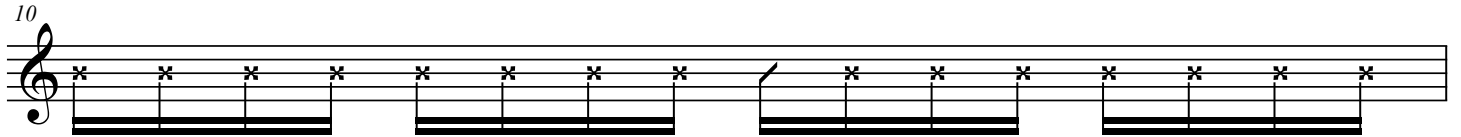

11

12

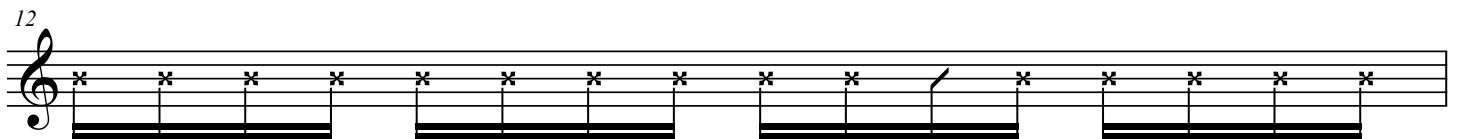

13

14

15

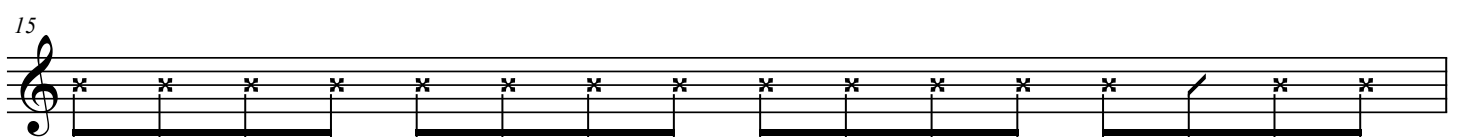

16

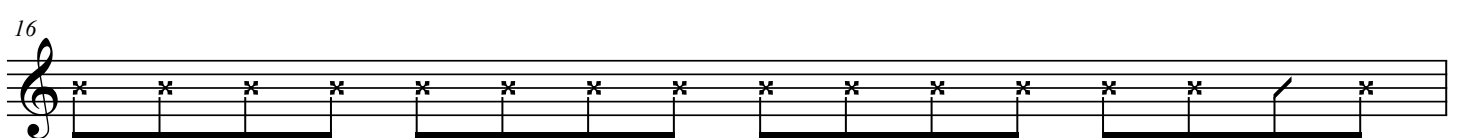

17

18

19

20

21

22

23

24

25

26

27

28

29

30

31

32

57

58

59

60

61

62

63

64
